

# THYROID CANCER

## CHI Formulary Treatment Algorithm



Treatment Algorithm- November  
2023

Supporting treatment algorithm  
for the clinical management of  
Thyroid Cancer

The figure below outlines a comprehensive treatment algorithm on the therapy for Thyroid Cancer, aimed at addressing the different lines of treatment after thorough review of medical and economic evidence by CHI committees.

**For further evidence, please refer to CHI Thyroid Cancer full report. You can stay updated on the upcoming** changes to our formulary by visiting our website at <https://chi.gov.sa/AboutCCHI/CCHIprograms/Pages/IDF.aspx>

Our treatment algorithm offers a robust framework for enhancing patient care and optimizing treatment outcomes

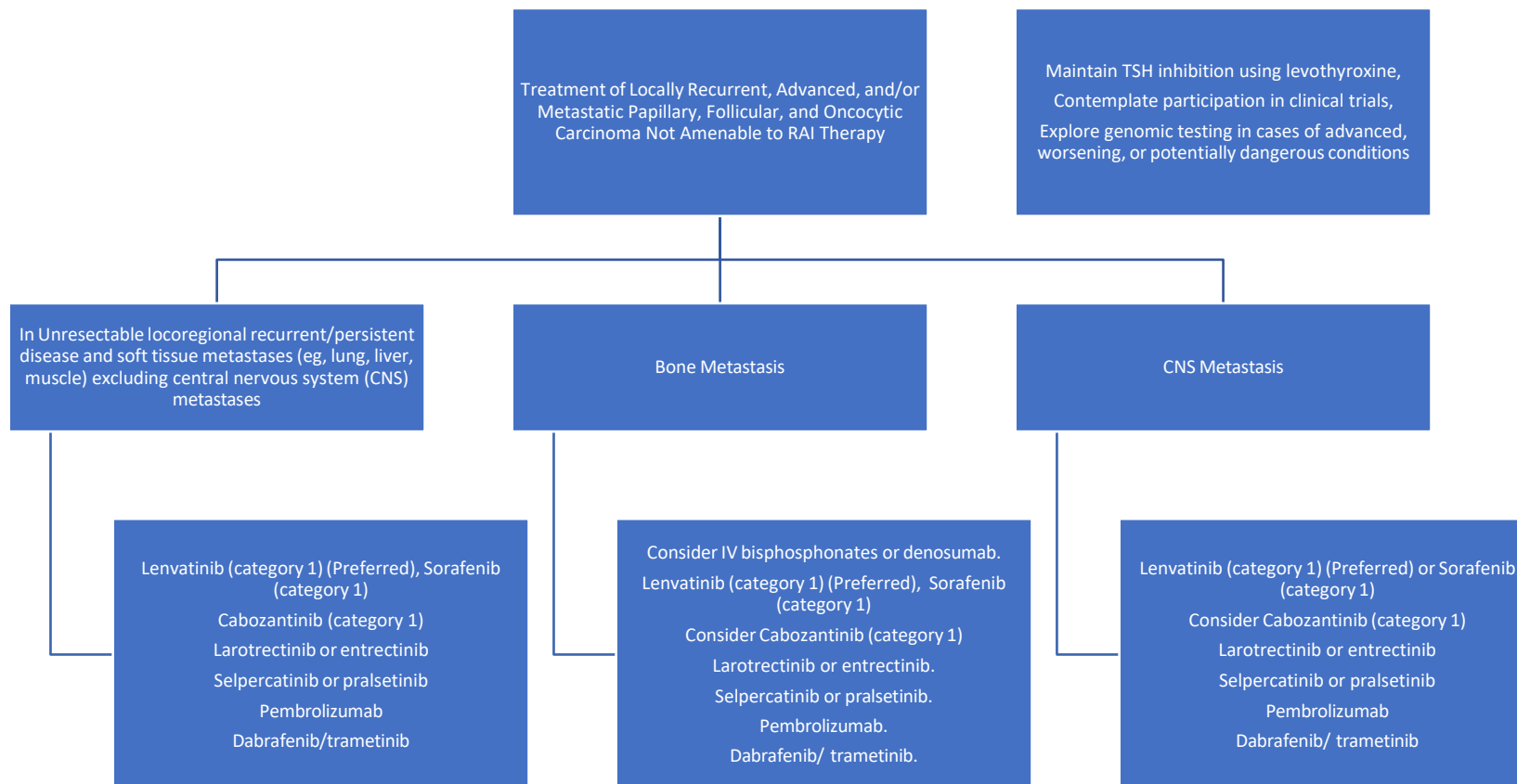

**Figure 1.** Treatment Algorithm for Locally Recurrent, Advanced, and/or Metastatic Papillary, Follicular, and Oncocytic Carcinoma Not Amenable to RAI Therapy

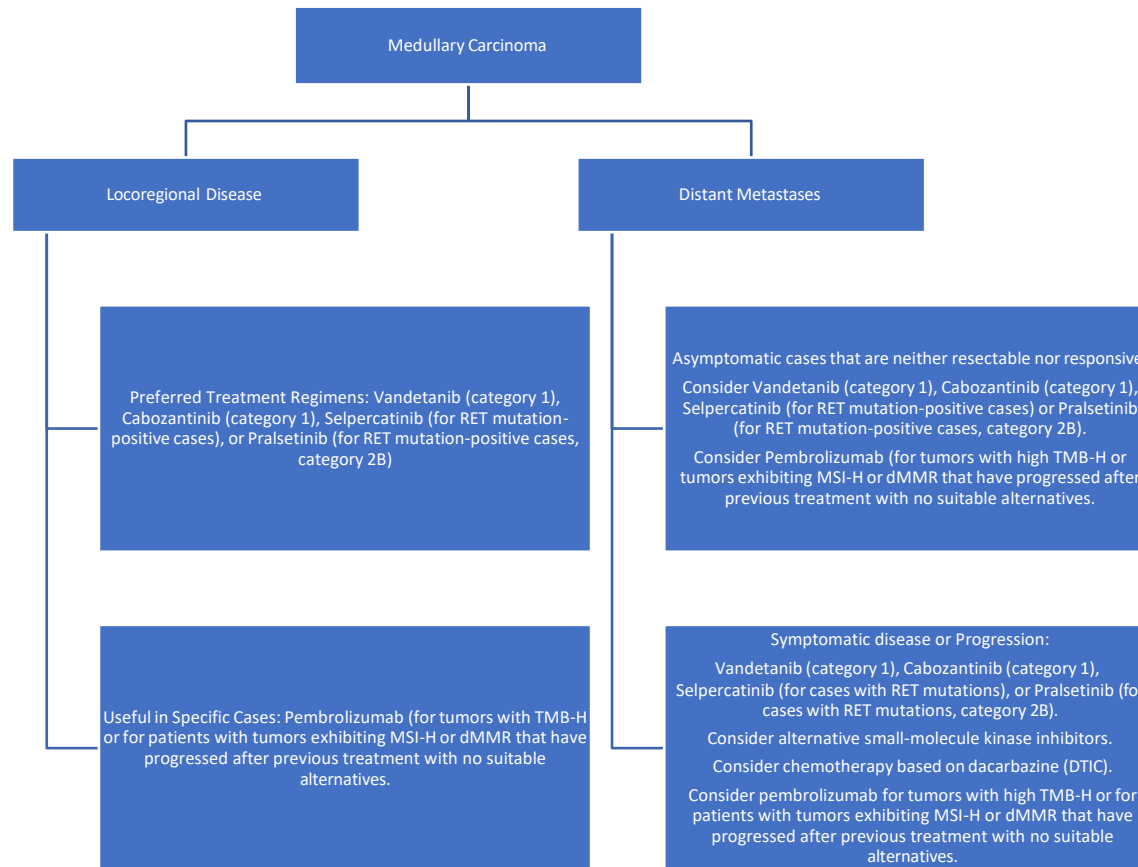

**Figure 2.** Treatment Algorithm for Medullary Carcinoma

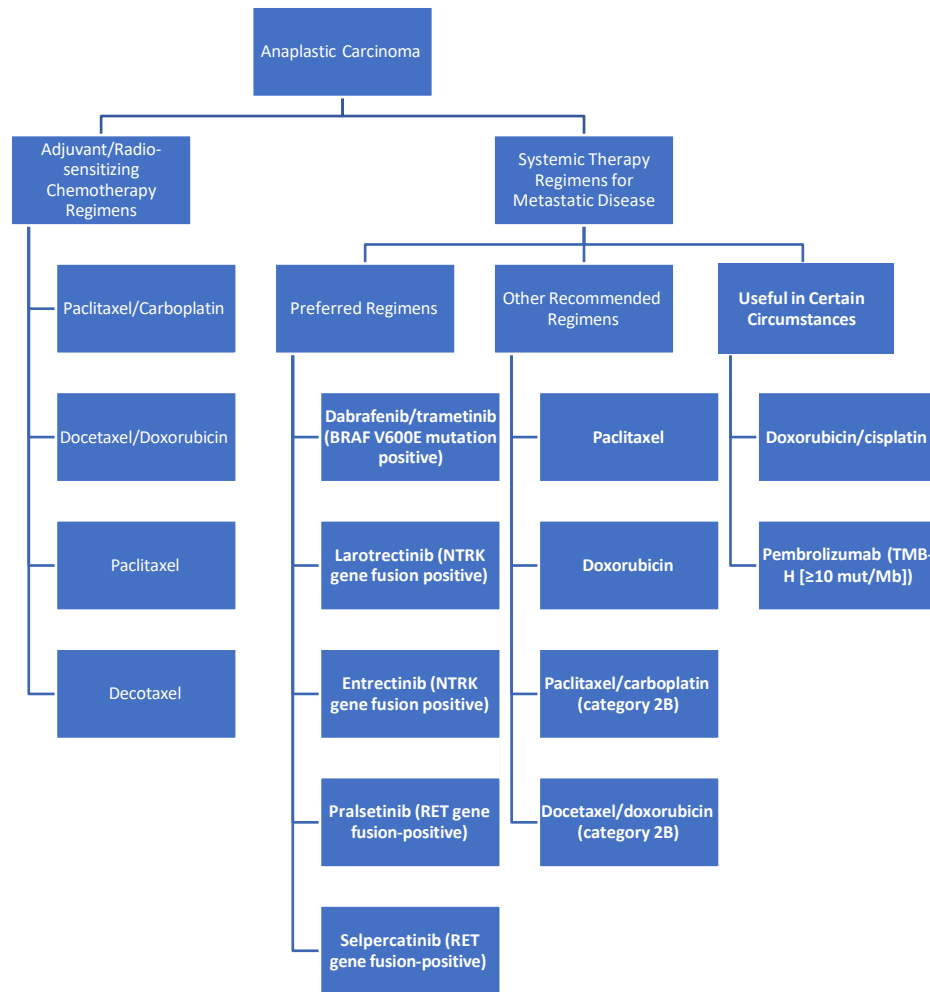

**Figure 3.** Treatment Algorithm for Anaplastic Carcinoma